

Kimi News, Week 4, Term 2, 2017

This Term we have had a change of taxi company for our Naenae students. We had a lovely farewell at the end of Term Two for drivers who have chaffered our students for many years.

Cross Country Rentals have been transporting students this Term. They are a neat group of drivers who have the challenge of getting to know all of the students' individual needs and preferences.

There certainly have been some challenges with the change and we'd like to thank families and staff members who are helping to iron out any issues.

A reminder to Naenae parents to call Cross Country Rentals if your child is not going to attend school on a given day. The phone number is:

0800 467 3782

Signs we are learning....

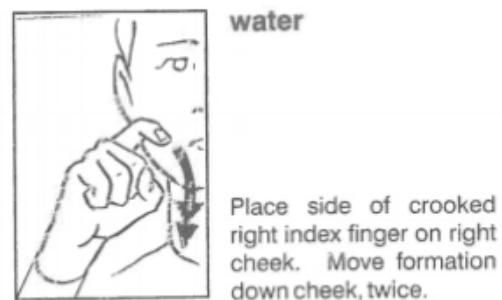
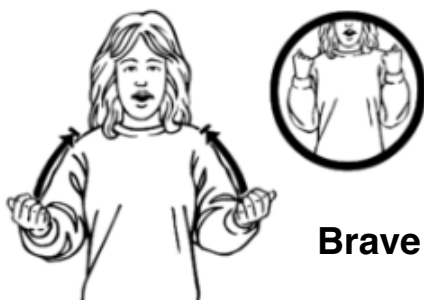

We are fortunate to be able to access so many local resources.

During the winter terms the Playground Group from Evans Bay are using the Kilbirnie Recreation Centre to complete their physical programmes on a Friday afternoon.



Term Dates

Term 2, 2017
1 May - 7 July

Term 3, 2017
24 July - 29 September

Term 4, 2017
16 October - 15 December

Events

Quiz Night
Thursday 28
September
*PLEASE NOTE -
CHANGE OF
DATE!*

It has been super exciting having the TalkLink team in school to assess many students' communication needs. It is fantastic for our students to have the opportunity to trial alternative communication devices that will help them to express themselves. If your child has a device that you are a bit stuck with, please do not hesitate to contact their teacher or Speech Language Therapist to ask for a lesson on using it.



Totara Class joined the Fun Run at Evans Bay Intermediate. It was a field of muddy madness with hoses, obstacle courses and water slides. It got the thumbs up from Shuai'b.





This year we are focusing on ensuring we are doing an awesome job of teaching maths. Teachers had a training session around using Numicon and it has been great to see students engaging with the tactile representations of numbers.

There are loads of activities that can be done with Numicon, from exploration within feely bags, sand or water play, play dough... to gaining concepts of large numbers by filling up a 100's board, sorting odd and even numbers, exploring addition and multiplication to name a few.

www.numicon.co.nz/

Congratulations

to our most recent cup winners!



Tom for trying and finishing a whole bowl of a new type of food while at zoo camp.

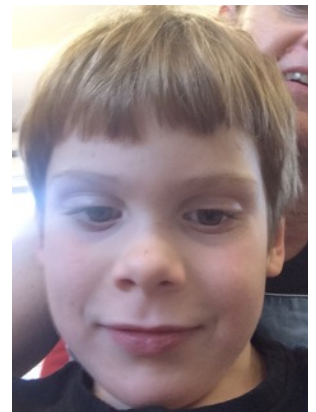

Fintan for writing his name during Circle Time.

Anna for walking perfectly while holding onto a small piece of fabric for support for at least ten steps!



Billy for fantastic talking!

	<h1>Kimi Ora School</h1>	<p>PO Box 35017, Naenae 5041 Ph: 567 5834</p> <p>25 May 2017</p>
---	--------------------------	--

WELCOME

Welcome to Hamish and his family! Hamish has started in Kea Class at Naenae.

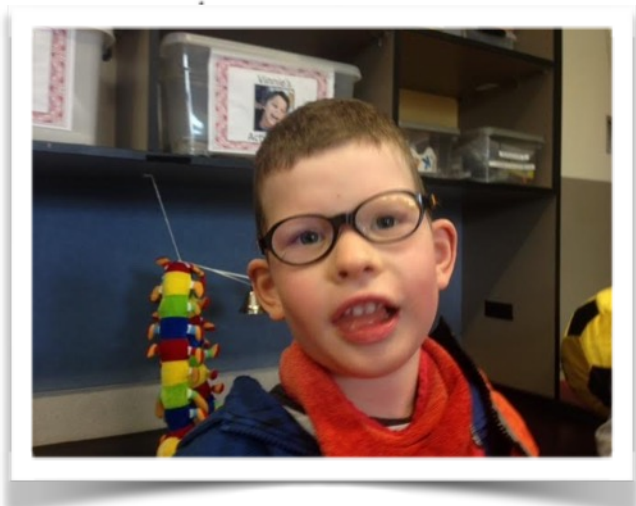



NZ MUSIC

NEW AND PRE-LOVED

A CONCERT BY

THE WELLINGTON COMMUNITY CHOIR

DIRECTED BY JULIAN RAPHAEL

7.30 PM
SAT 27 MAY
THE SALVATION ARMY
CITADEL, VIVIAN ST

Red	Orange	Green	Yellow	Blue	Light Blue	Dark Blue
Light Green	Light Yellow	Light Orange	Light Red	Light Purple	Light Pink	Light Brown

TICKETS \$25
CONCESSIONS \$16

PLUS SPECIAL GUESTS
ACTIVE YOUTH GROUP

SUPPORTED BY
SOUNZ
Centre for New Zealand Music - Te Kōwhiri

TICKETS AVAILABLE FROM CHOIR MEMBERS
AND EMAILING WELCOMCHOIR@GMAIL.COM



Kimi Ora School

PO Box 35017,
Naenae 5041
Ph: 567 5834

12 May 2017



Kimi Ora School

PO Box 35017,
Naenae 5041
Ph: 567 5834

15 December 2016