

## Kimi News, Week 4, Term 2, 2016

Last week JOLT Dance Company came to Kimi Ora for two days. They put on an interactive dance show and ran workshops at both sites. Working alongside them were three musicians from the New Zealand Symphony Orchestra, playing the harp, drums and violin. The two days were absolutely amazing and inspirational.

As a school we have been doing a lot of work around dance and using students' movements to encourage and enhance communication. We look forward to putting some of our new learning from JOLT into action.



### Term Dates

Term 2 -  
2 May - 8 July

Term 3 -  
25 July - 23 Sept

Term 4 -  
10 Oct - 16 Dec

### Events

Quiz Night  
Thursday 30 June,  
7pm

Lee's farewell  
Thursday 7 June,  
11am @ Naenae

### Signs we are learning...



dance

kanikani



music

pūoro



James doing some excellent  
observing during a science  
experiment!

*Please note that Kimi Ora School Newsletters will be going home  
fortnightly this term.*



# Kimi Ora School

PO Box 35017,  
Naenae 5041  
Ph: 567 5834

25 May 2016

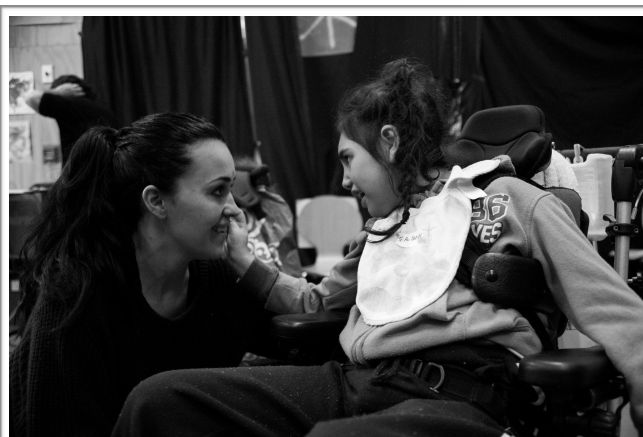

[www.joltdance.co.nz](http://www.joltdance.co.nz)

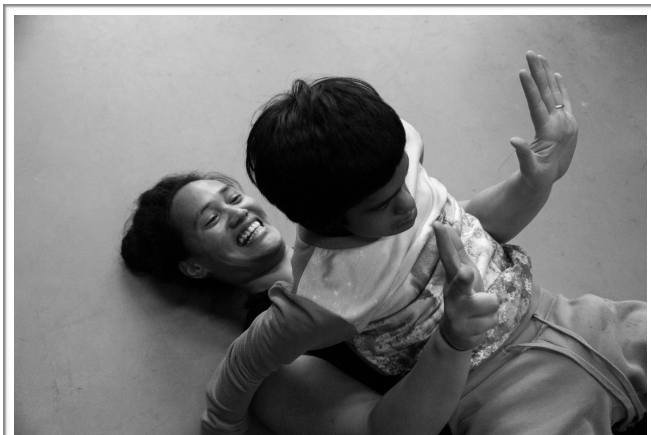





# Kimi Ora School

PO Box 35017,  
Naenae 5041  
Ph: 567 5834

25 May 2016'

THURSDAY  
JUNE  
**30**

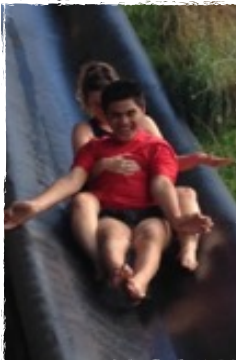

## KIMI ORA SCHOOL QUIZ

**Price:** \$20pp (nibbles included)  
**Where:** Mornington Golf Club, Stanley  
St, Berhampore, 7pm till Late

Come along for an exciting night of fun, laughs and amazing prizes! All proceeds go towards our 2017 camp! We invite teams of 6 to 10 people or if there is less than 6 of you we will put you on a table with others. Bring along spare cash for awesome raffles on the night. There will be a cash bar with AMAZING drink specials

Email [lees@kimiora.school.nz](mailto:lees@kimiora.school.nz) or  
[daves@kimiora.school.nz](mailto:daves@kimiora.school.nz) to get your tickets.

**PLUS** OUR ENTERTAINING  
QUIZMASTERS MEL AND DAVE



If you are able to help with the Quiz Night it would be greatly appreciated!  
You could help by...

- \* Donating prizes - we have a letter that you can take to businesses to ask for prizes, perhaps you could ask your local shops, gym, cafe or cinema if they are able to support the event by donating a small prize.
- \* Donating food items - chippies, crackers, dried fruit... any snack food that can be stored until the event.

**Congratulations to Brookie, Riley, Morgan and Keelan for winning the student of the week awards!**

Brookie for showing empathy and compassion towards another student who was hurt.

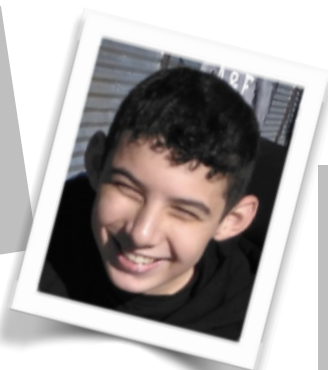

Riley for using his words to tell his classmate when he didn't like what they were doing.



Morgan for doing great walking- almost the length of the corridor.



Keelan for riding the bike by herself around the playground.







*Kimi Ora School*

PO Box 35017,  
Naenae 5041  
Ph: 567 5834

23 March 2016



*Kimi Ora School*

PO Box 35017,  
Naenae 5041  
Ph: 567 5834

3 November 2015